

© 2012, 2013 Air Hygiene International, Inc.

CISCO CEMS USER GROUP

Keys to a Successful RATA

Paul Little
Director of Customer Service
(918) 289-6378
plittle@airhygiene.com

Air Hygiene International, Inc.
1600 W Tacoma Street
Broken Arrow, Oklahoma
(918) 307-8865

This material is protected by copyright law. The marks, Air Hygiene International, Inc. (AHI) and Air Hygiene University (AHU), along with their respective logos, are protected by trademark law. The material and the marks are the exclusive property of Air Hygiene International. All rights reserved.

Objectives

- ❑ Share a Written Standard
- ❑ Present Air Hygiene's approach to Relative Accuracy Test Audits (RATAs)
- ❑ Discuss Services and Options (that could be advantageous)



Checklist

- Pre-mob
- Setup
- Test Day
- Post Test / Before Demobilization
- Report Review

Before we Mobilize

- Protocol
- Unit specific info

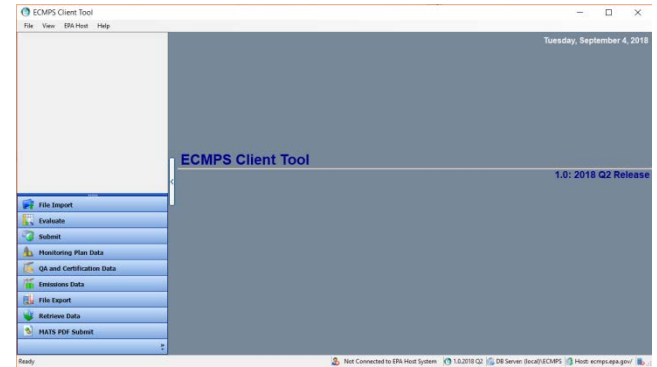

- **ten-18-kiamichi.ok-rata#1 Whisenhunt, Michael (IP) 05/23/18 2 Kiamichi Power Plant Kiowa (1) OK**
 - There is always the possibility that load boundaries or normal/secondary ranges have changed in their Monitoring Plan, but here's what I can find from the ECMPs
 - ORIS: 55501

Designator	Target	Monitoring System ID	Upper Boundary	Lower Boundary	Normal Load Range	2 nd Normal Load Range
CTG1	LOAD		401	108	H	M
	NOx	N10				
CTG2	LOAD		401	108	H	M
	NOx	N20				

What does “Normal” mean?

Indicate normal and secondary normal loads with dropdowns	RATA Load Calculator	
	Upper Boundary =	401.0
	Lower Boundary =	108.0
	S = UB - LB =	293.0
	High Range = UB - 40%S =	283.8
	Mid Range = HR - 30%S =	195.9
	Low Range = MR - 30%S =	108.0
	High Load = HR to UB	
Normal	283.8	to 401.0
	Mid Load = MR to HR	
Sec Normal	195.9	to 283.8
	Low Load = LR to MR	
	108.0	to 195.9

Setup

- Time Synchronization
- CEMS makes, models, serial numbers

- How long is it going to take?
- Are we going to pass?

What if we don't agree?

- Work systematically
- Work from least to most evasive
 - Stack inspection
 - Is the CEMS probe there?
 - Is the RM probe off-gassing?
 - Sample lines
 - Are all lines heating
 - To what temperature(s)
- Leak checks

What if we don't agree?

(continued)

- Re-calibrations
 - Try system mode for RM?
- What's the parameter
 - NO_x
 - How does the NO compare
 - How does the NO₂ compare
 - Run a CEMS NO₂ conv. check
- Re-calibrations with shared gases
- Tap into each others sample lines

Test Day

- ❑ CEMS Calibration

- ❑ How long is it going to take?
- ❑ Are we going to pass?
 - ❑ Stratification test can confirm

- ❑ Everything included in a post-test review is something you'll wish you would have asked pre-test

Questions to Ask

- Load
 - Stable / Normal / Sec. Normal
- Primary fuel combusted?
- Correct point or points [Strat]
- NO₂ Conv efficiency $\geq 90\%$
- Did the RATA pass
- Is there a BAF
- Was the tester a QI / QSTI
- Was the company an AETB

Questions to Ask

(continued)

- Did all systems (CEMS and RM) pass calibrations
- Did RM runs follow proper QA
- Did RATA run times match
- Were both CEMS and RM wet or dry
- Did the RATA use nine runs
- Was each RATA run 21 minutes

Let ECMPS Do It

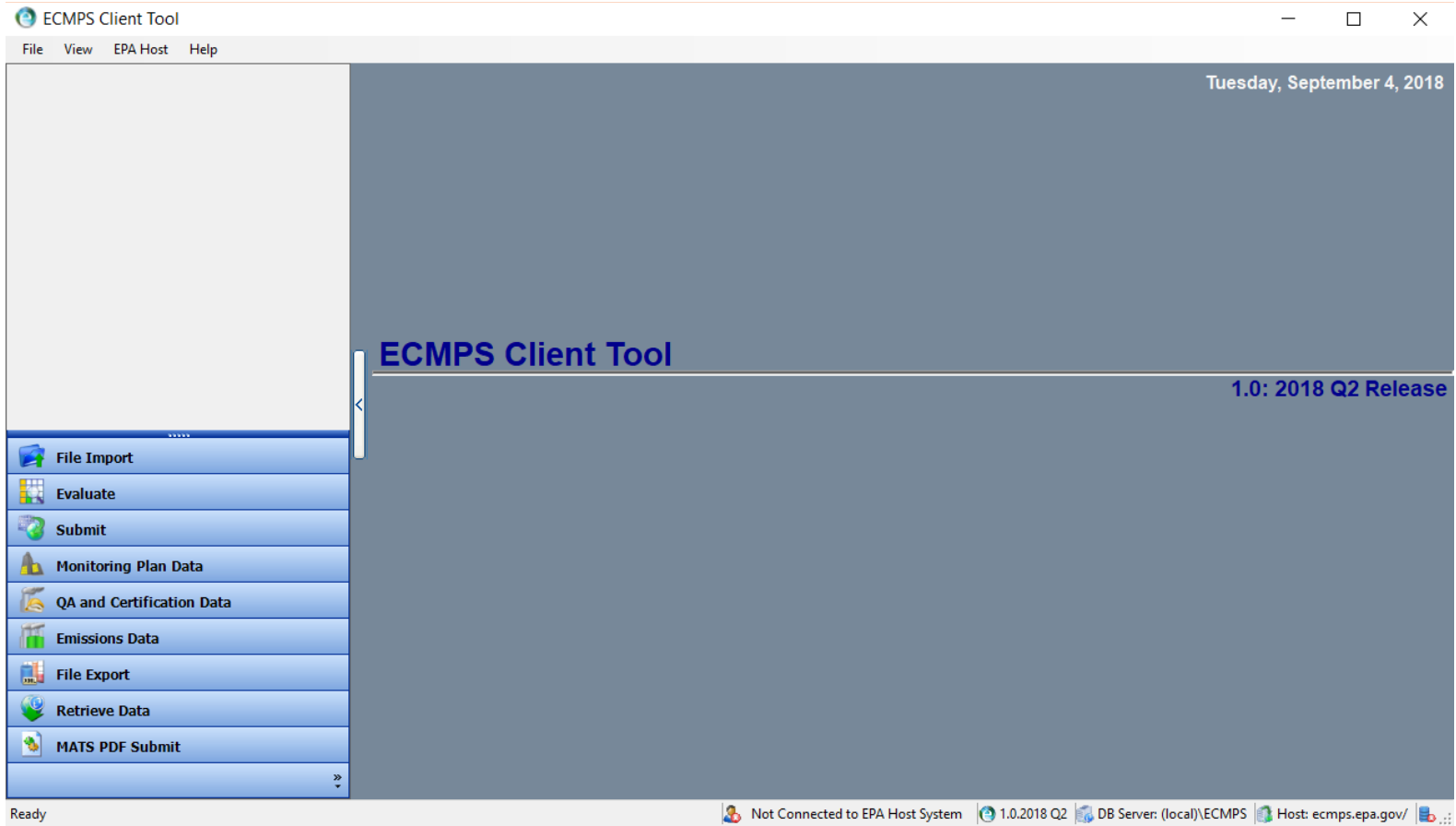

Let ECMPS Do It

(continued)

RATARunData - Level 5							round to	3	3	0	digits
RunNumber	BeginDate	BeginHour	BeginMinute	EndDate	EndHour	EndMinute	CEMValue	RATAReferenceValue	GrossUnitLoad	RunStatusCode	
1	5/24/2018	23	15	5/24/2018	23	35	0.027	0.027	244	RUNUSED	
2	5/24/2018	23	45	5/25/2018	0	5	0.027	0.027	245	NOTUSED	
3	5/25/2018	0	15	5/25/2018	0	35	0.026	0.026	245	RUNUSED	
4	5/25/2018	0	45	5/25/2018	1	5	0.026	0.026	245	RUNUSED	
5	5/25/2018	1	15	5/25/2018	1	35	0.026	0.026	245	RUNUSED	
6	5/25/2018	1	45	5/25/2018	2	5	0.026	0.026	245	NOTUSED	
7	5/25/2018	2	15	5/25/2018	2	35	0.026	0.026	245	RUNUSED	
8	5/25/2018	2	45	5/25/2018	3	5	0.026	0.026	245	RUNUSED	
9	5/25/2018	3	15	5/25/2018	3	35	0.026	0.026	245	RUNUSED	
10	5/25/2018	3	45	5/25/2018	4	5	0.026	0.026	245	RUNUSED	
11	5/25/2018	4	15	5/25/2018	4	35	0.026	0.026	245	RUNUSED	

RATASummaryData - Level 4			3	3	3	3	3	3
OperatingLevelCode	AverageGrossUnitLoad	ReferenceMethodCode	MeanCEMValue	MeanRATAReferenceValue	MeanDifference	StandardDeviationDifference	ConfidenceCoefficient	TValue
H	245	7E,3A	0.026	0.026	0.000	0.000	0.000	2.306

Let ECMPS Do It

(continued)

RATAData - Level 3

NumberOfLoadLevels	RelativeAccuracy	RATAFrequencyCode	OverallBiasAdjustmentFactor
1	0.00	4QTRS	1.000

AirEmissionTestingData - Level 3

QILastName	QIFirstName	QIMiddleInitial	AETBName	AETBPhoneNumber	AETBEmail	ExamDate	ProviderName	ProviderEmail
Whisenhunt	Michael	R	Air Hygiene International Inc	888-461-8778	info@airhygiene.com	1/6/2018	Source Evaluation Society	qstiprogram@gmail.com

ProtocolGasData - Level 3

GasLevelCode	GasTypeCode	CylinderIdentifier	VendorIdentifier	ExpirationDate
HIGH	BALN,CO2,O2	EB00890078	G12017	9/6/2025
MID	BALN,CO2,O2	EB0072894	G12018	3/21/2026
LOW	ZERO			
HIGH	BALN,CO,NO,NOX	EB0085231	G12016	7/22/2019
MID	BALN,CO,NO,NOX	EB0027556	G12018	5/10/2021
LOW	ZERO			

Let ECMPS Do It

(continued)

TestSummaryData - Level 2

StackPipeID	UnitID	TestTypeCode	MonitoringSystemID	TestNumber	TestReasonCode
	CTGDB1	RATA	N10	20180524CTGDB1QA	QA

QualityAssuranceAndCert - Level 1

ORISCode	Version
55501	1.1

XML Code – Import and Eval

```

1  <?xml version="1.0" encoding="UTF-8"?>
2  <QualityAssuranceAndCert xmlns:xsi="http://www.w3.org/2001/XMLSchema-instance" xsi:noNamespaceSchema
3  <ORISCode>55501</ORISCode>
4  <Version>1.1</Version>
5  <TestSummaryData>
6    <UnitID>CTGDB1</UnitID>
7    <TestTypeCode>RATA</TestTypeCode>
8    <MonitoringSystemID>N10</MonitoringSystemID>
9    <ComponentID/>
10   <SpanScaleCode/>
11   <TestNumber>20180524CTGDB1QA</TestNumber>
12   <TestReasonCode>QA</TestReasonCode>
13   <TestDescription/>
14   <TestResultCode>PASSED</TestResultCode>
15   <BeginDate>2018-05-24</BeginDate>
16   <BeginHour>23</BeginHour>
17   <BeginMinute>15</BeginMinute>
18   <EndDate>2018-05-25</EndDate>
19   <EndHour>4</EndHour>
20   <EndMinute>35</EndMinute>
21   <GracePeriodIndicator>0</GracePeriodIndicator>
22   <Year/>
23   <Quarter/>
24   <TestComment/>
25   <RATAData>
26     <NumberOfLoadLevels>1</NumberOfLoadLevels>
27     <RelativeAccuracy>0.00</RelativeAccuracy>
28     <RATAFrequencyCode>4QTRS</RATAFrequencyCode>
29     <OverallBiasAdjustmentFactor>1.000</OverallBiasAdjustmentFactor>
30     <RATASummaryData>
31       <OperatingLevelCode>H</OperatingLevelCode>
32       <AverageGrossUnitLoad>245</AverageGrossUnitLoad>
33       <ReferenceMethodCode>7E,3A</ReferenceMethodCode>
34       <MeanCEMValue>0.026</MeanCEMValue>
35       <MeanRATAREferenceValue>0.026</MeanRATAREferenceValue>
36       <MeanDifference>0.000</MeanDifference>
37       <StandardDeviationDifference>0.000</StandardDeviationDifference>
38       <ConfidenceCoefficient>0.000</ConfidenceCoefficient>
39       <TValue>2.306</TValue>
40       <APSIndicator>0</APSIndicator>
41       <RelativeAccuracy>0.00</RelativeAccuracy>
42       <BiasAdjustmentFactor>1.000</BiasAdjustmentFactor>
43       <ReferenceMethodCode/>

```

extensible Markup Language file length : 10765 lines : 262 Ln : 17 Col : 36 Sel : 0 | 0 Dos\Windows UTF-8 INS

Outcomes

- ❑ Four RATAs conducted at the wrong test loads
- ❑ Several RATAs reported at wrong load (i.e. CT plus ½ steam turbine)
- ❑ A few RATAs ±9 test runs

Advantages

- Real time feedback
- Captures our Field Manager's "in the moment"
- Corrective actions prior to demobilization

The Future... is now

- ❑ Same type of “robotic” check system utilized for the report

Clear this cell to STOP		0:00:31		Summary Table			Accept:	The line item on the original checklist that each of these correspond to...
		File name:	<i>ten-18-kiamichi.ok-rata#1-B1101.v1 1</i>					
		<i>Reviewed:</i>		<i>Outcome:</i>				
# of comments		Title vs.Cover Page		Good	<input type="checkbox"/>	2		
11		TOC Comparison		Good	<input type="checkbox"/>	6, 7, 8, 13		
UPLOAD & REVIEW (click)		Parameters		Good	<input type="checkbox"/>	10, 17		
		Methods		Good	<input type="checkbox"/>	18		
		Analyzers		Good	<input type="checkbox"/>	19		
		Names/Titles		CHECK	<input type="checkbox"/>	5, 14		
		Figures & Tables		Good	<input type="checkbox"/>	16, 20, 21, 22		
		Future Tense		Good	<input type="checkbox"/>	Not on checklist		
		Air Permit Number		Good	<input type="checkbox"/>	12		
		Test Date		CHECK	<input type="checkbox"/>	Not on checklist		
		Template Versions		CHECK	<input type="checkbox"/>	27		
		Calibration Criteria		Good	<input type="checkbox"/>	26		
		Table(s)		Good	<input type="checkbox"/>	15		
		Pagination		CHECK	<input type="checkbox"/>	9		

Services and Options

□ XML / JSON Code

□ RA Calculations

□ <https://www.airhygiene.com/store/Air-Hygiene-Carbon-Emissions-Calculator-Tools.aspx>



NOx RATA Data Sheet									
NOx	NOx	NOx	NOx	NOx	NOx	NOx	NOx	NOx	NOx
1	2	3	4	5	6	7	8	9	10
11	12	13	14	15	16	17	18	19	20
21	22	23	24	25	26	27	28	29	30
31	32	33	34	35	36	37	38	39	40
41	42	43	44	45	46	47	48	49	50
51	52	53	54	55	56	57	58	59	60
61	62	63	64	65	66	67	68	69	70
71	72	73	74	75	76	77	78	79	80
81	82	83	84	85	86	87	88	89	90
91	92	93	94	95	96	97	98	99	100

RATA Calculator Tool

Add to Cart

Air Hygiene's Relative Accuracy Test/Audit (RATA) Calculator Tool allows the user to input reference method and CEMS data to calculate relative accuracy and automatically generate XML files compatible for upload into EPA's ECMPS database

- ◆ Customizable pollutants
- ◆ Customizable rates
- ◆ XML creation instructions
- ◆ Relative accuracy percent

\$9.99

Services and Options

- ❑ Stack Testing
 - Temporary CEMS
 - Parts (i.e. Lines and Analyzers)

- ❑ Cylinder Rental

- ❑ Air Hygiene University

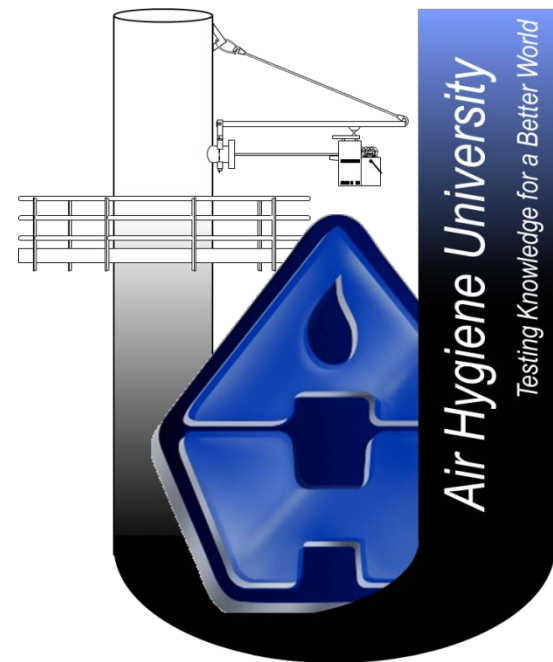

Questions, Comments, Concerns?

